

TRUCK & COMMERCIAL VEHICLE PARKING

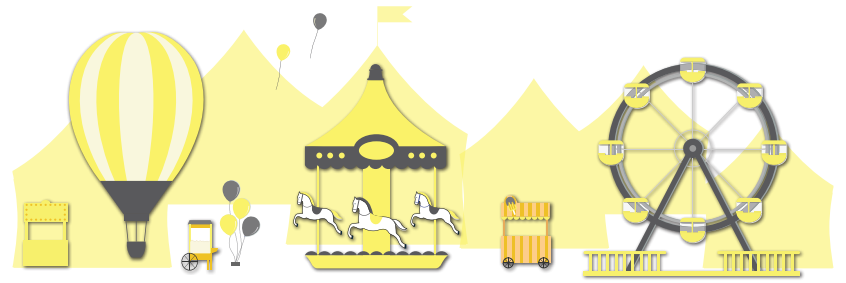
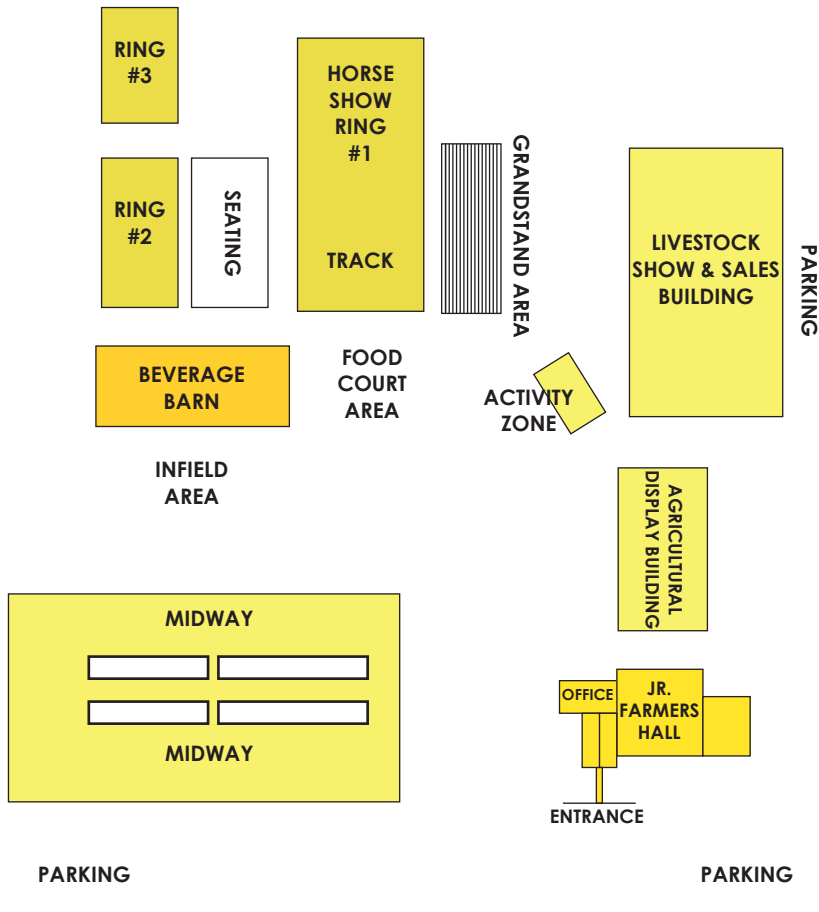

BRAMPTON FAIR GROUNDS
 12942 HEART LAKE ROAD
 CALEDON, ONTARIO L7C 2J3
 T (905) 843-0210 F (905) 843-0215
www.bramptonfair.com

Admission Prices
 Adults (13 yrs & older) \$10.00
 Children (5 yrs to 12 yrs) \$5.00
 Children (4 yrs and under) FREE
 Parking FREE

FOUR DAY BRAMPTON FAIR PASS
 Adults (13 yrs & older) \$25.00
 Children (5 yrs to 12 yrs) \$10.00

165th BRAMPTON FALL FAIR

September 13, 14, 15 and 16, 2018

Celebrating "Into the Garden"



2018



Schedule of Event...

****Schedule Subject to Change****

WEDNESDAY, SEPTEMBER 12, 2018

7:00 P.M. - 9:00 P.M. Homecraft Entries Accepted Jr. Farmer Hall

THURSDAY, SEPTEMBER 13, 2018

| | | |
|-----------------------|--|--------------------|
| 8:30 A.M. - 11:30A.M. | Homecraft Entries Accepted | Jr. Farmer Hall |
| 5:00 P.M. | Campbell's Midway Opens - Toonie Night- All rides a toonie | |
| 5:30 P.M. | Buildings Open | |
| 6:00 P.M. | Ongoing Ag Education Displays | Livestock Pavilion |
| 6:00 P.M. | Beer Garden Opens | Beverage Barn |
| 7:00 P.M. | Classic Championship Wrestling "All Ages Event" | Beverage Barn |
| 10:00 P.M. | Buildings Close | |
| 11:00 P.M. | Beer Garden Closes | |

FRIDAY, SEPTEMBER 14, 2018

| | | |
|------------|--|--------------------|
| 10:00 A.M. | Buildings Open | |
| 10:00 A.M. | Ongoing Ag Education Displays - Kids Zone | Livestock Pavilion |
| 12:00 NOON | Campbell's Midway Opens - Bracelet Day - Ride all the rides you want for one low price of \$30.00 Open to Close | |
| 4:00 P.M. | Activity Zone opens | |
| 5:00 P.M. | Beer Garden Opens | Beverage Barn |
| 6:00 P.M. | Garden Tractor Pull | Main Ring |
| 7:00 P.M. | Holstein Cattle Show | Livestock Pavilion |
| 8:00 P.M. | Activity Zone closes | |
| 9:00 P.M. | Jason Maxwell - Country Artist - All ages event | Beverage Barn |
| 10:00 P.M. | Buildings Close | |
| 11:00 P.M. | Beer Garden Closes | |

SATURDAY, SEPTEMBER 15, 2018

| | | |
|-----------------------|--|--------------------|
| 10:00 A.M. | Buildings Open | |
| 10:00 A.M. | Ongoing Ag Education Displays - Kids Zone | Livestock Pavilion |
| 10:00 A.M. | Open 4-H Dairy Cattle Show | Livestock Pavilion |
| 10:00 A.M. | Poultry Show | Livestock Pavilion |
| 10:00 A.M. | Horse Barrel Racing | Main Ring |
| 11:00 A.M. | Campbell's Midway Opens - Regular Ride Coupon Pricing | |
| 11:00 A.M. | Team K9 - Dog Show | Infield Area |
| 12:00 NOON | Beer Garden Opens | Beverage Barn |
| 12:00 NOON | Peel 4-H Beef Achievement | Livestock Pavilion |
| 1:00 P.M. | Activity Zone opens | |
| 1:30 P.M. | Bean Bag Toss | Activity Zone |
| 1:30 P.M. | Sheep Show | Livestock Pavilion |
| 2:00 P.M. | Team K9 - Dog Show | Infield Area |
| 2:00 P.M. | Chinguacousy Concert Band | Beverage Barn |
| 2:00 P.M. - 4:00 P.M. | "Stampin' Up Demonstration with Make and Take | Jr. Farmer Hall |
| 2:30 P.M. | Rabbit Hopping | Activity Zone |
| 3:30 P.M. | Brampton Acro Ropers | Beverage Barn |
| 3:30 P.M. | Team K9 - Dog Show | Infield Area |
| 5:00 P.M. | Activity Zone closes | |
| 5:30 P.M. | Brampton Acro Ropers | Beverage Barn |
| 7:00 P.M. | Full Size Straight Stock Demolition Derby & 4 Cylinder Figure 8 Racing & Minimash Demolition Derby | Main Ring |
| 10:00 P.M. | Buildings Close | |
| 11:00 P.M. | Beer Garden Closes | |

SUNDAY, SEPTEMBER 16, 2018

| | | |
|------------------------|---|--------------------|
| 9:00 A.M. | Welsh Pony Show | Horse Ring |
| 9:00 A.M. | Sportponies | Horse Ring |
| 9:00 A.M. - 11:00 A.M. | Brampton Village Lions Pancake Breakfast | Infield Area |
| 10:00 A.M. | Buildings Open | |
| 10:00 A.M. | Ongoing Ag Education Displays - Kids Zone | Livestock Pavilion |
| 10:00 A.M. | Heavy Horse Show | Main Ring |
| 10:00 A.M. | Light Horse Show | Main Ring |
| 10:30 A.M. | Pigeon Show | Livestock Pavilion |
| 10:30 A.M. | Ont. Angus Jr. Heifer Show | Livestock Pavilion |
| 11:00 A.M. | Campbell's Midway Opens - Regular Ride Coupon Pricing | |
| 11:00 A.M. | Team K9 - Dog Show | Infield Area |
| 12:00 NOON | Beer Garden Opens | Beverage Barn |
| 12:00 NOON | Activity Zone opens | |
| 12:30 P.M. | Angus Preview Gold Show | Livestock Pavilion |
| 1:00 P.M. | Ring Toss | Activity Zone |
| 1:30 P.M. | Six Horse Hitch - Draft Horses | Main Ring |
| 2:00 P.M. | Team K9 - Dog Show | Infield Area |
| 3:30 P.M. | Hansen Towing Display | Infield Area |
| 3:30 P.M. | Team K9 - Dog Show | Infield Area |
| 4:00 P.M. | Homecraft Award Presentations | Jr. Farmer Hall |
| 4:00 P.M. | Activity Zone closes | |
| 5:30 P.M. | Buildings/Beer Garden Closes | |